

**RoHS**  
**Compatible**

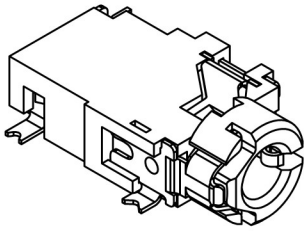

△				
△				
△				
△				
ZONE	REV	DESCRIPTION	DATE	APPD.

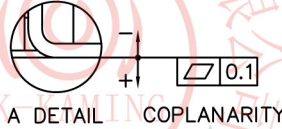
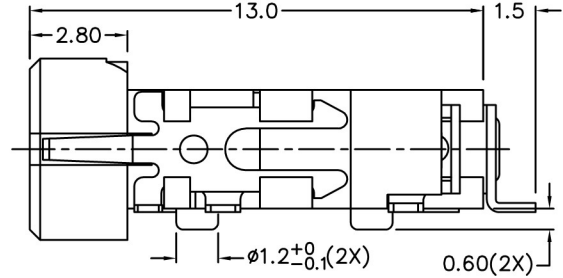
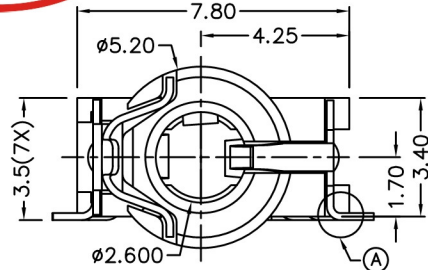
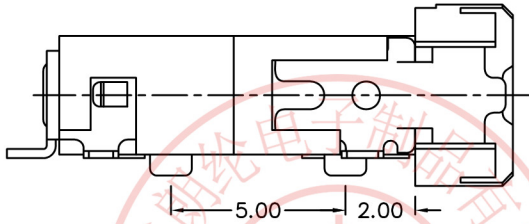

**\* MATERIAL**

- TERMINAL 1 : COPPER ALLOY
- TERMINAL 2 : COPPER ALLOY
- TERMINAL 3 : COPPER ALLOY
- TERMINAL 4 : COPPER ALLOY
- TERMINAL 5 : COPPER ALLOY
- TERMINAL 10 : BRASS
- TERMINAL 11 : BRASS
- HOUSING : PA6T

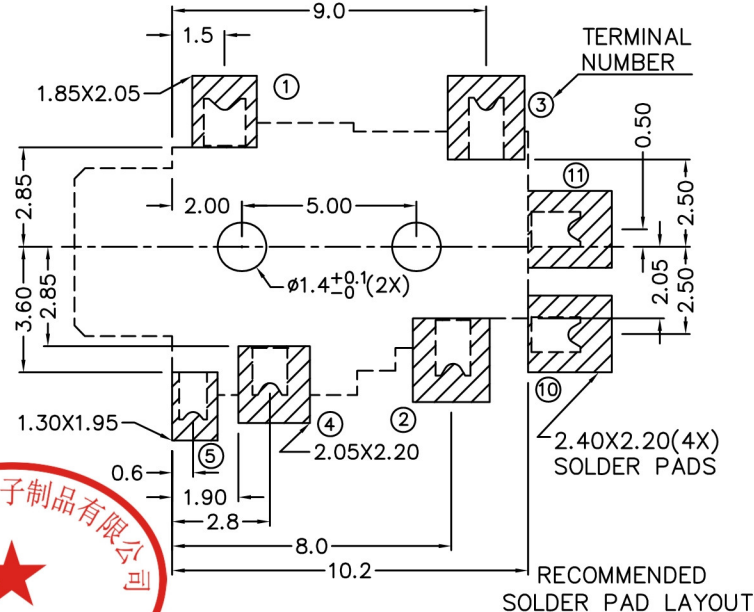
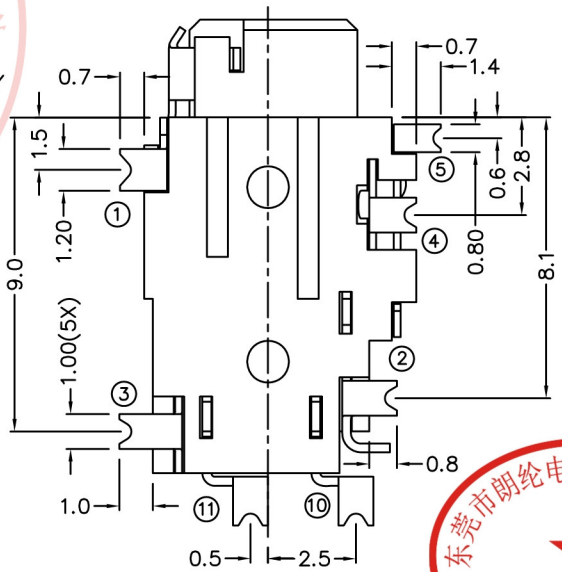
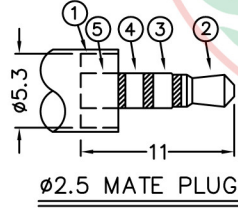

MODEL NO.	PJ-2827D	PJ-2825D
SCHEMATIC	<input type="checkbox"/> 1	<input type="checkbox"/> 1
	<input type="checkbox"/> 5	<input type="checkbox"/> 5
	<input type="checkbox"/> 4	<input type="checkbox"/> 4
	<input type="checkbox"/> 3	<input type="checkbox"/> 3
	<input type="checkbox"/> 11	<input type="checkbox"/> 3
	<input type="checkbox"/> 10	<input type="checkbox"/> 2



**3K-KAMING** 东莞市朗纶电子制品有限公司  
Dongguan langlun electronic products Co., Ltd  
TEL: 86-0769-82123233 FAX: 86-0769-83536433

DESIGN	Will	SCALE	
DRAWING	Will	UNIT	mm
CHECK	Will	SIZE	A4: 210*297
APPROVAL	Eric	VERSION	01

TOLERANCE UNLESS OTHERWISE STATED(mm)	PART NAME	PHONE JACK
less than 10 — ±0.2	PART NO	PJ-282D SERIES
10~30 — ±0.3	DRAWING NO	
30~100 — ±0.5	DATE	2009/11/24
ANGIE — ±2°		